

**VIEWBACK AUCTIONS**  
**HOUSE CLEARANCE WITH SOME ANTIQUES**

AT

**14 ARLESTON ROAD, OMAGH BT79 7LH**

**TUESDAY EVENING 23rd JUNE 7 p.m. (VIEW 4 p.m.)**

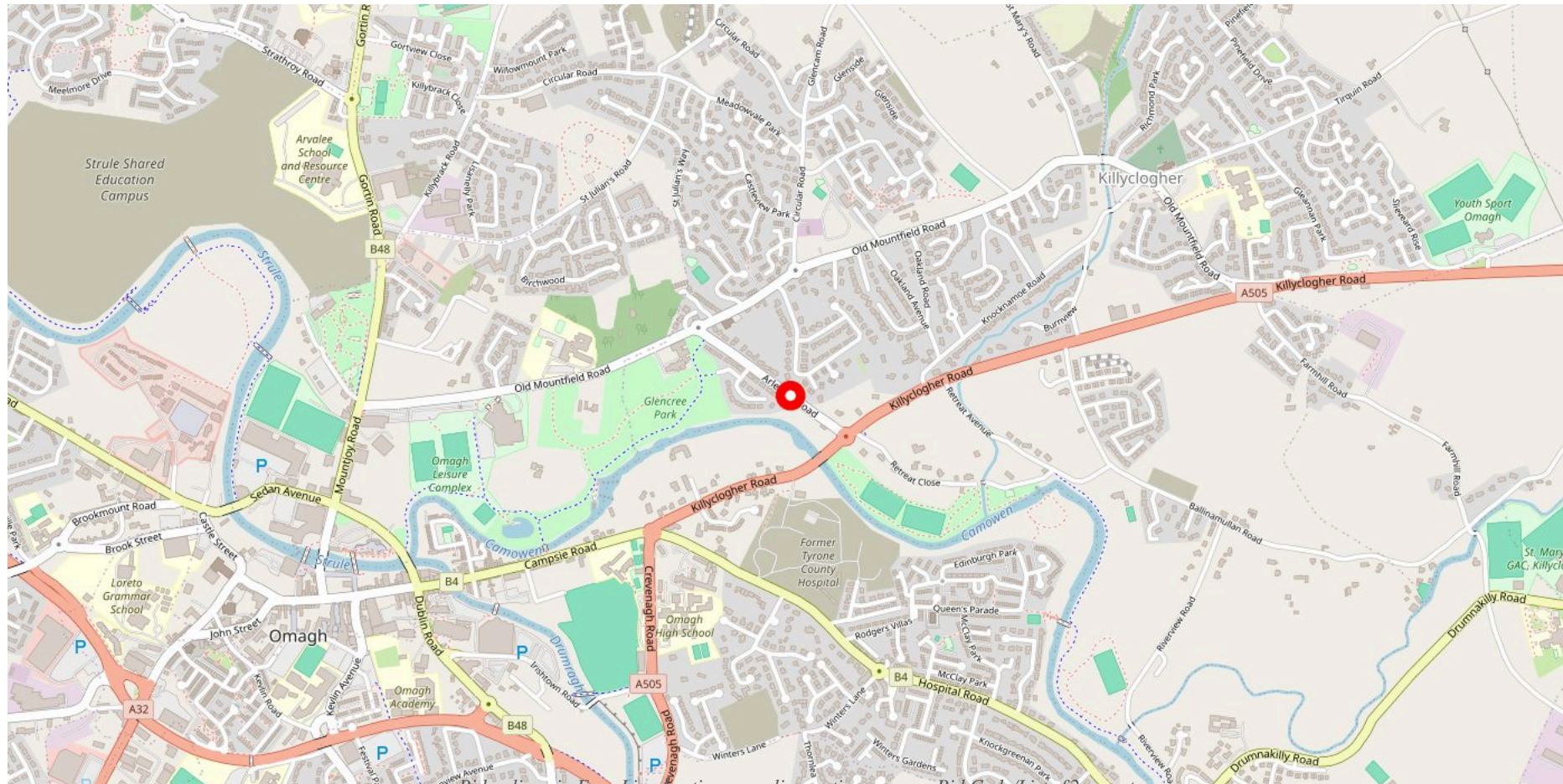

Bid online via Easy Live Auction · [easyliveauction.com](http://easyliveauction.com) · Bid Code/List: £2 on entry

1 BUNDLE - SHOVEL, RAKE & BRUSH  
2 BUNDLE - GOLFING UMBRELLAS  
3 BUNDLE - BRUSHES & MOP  
4 BUNDLE - WALKING STICKS & GRAB  
5 PACK FLAST STORAGE UNINT & WARDROBE  
6 GARDEN HOSE ON REEL  
7 CHILDS FOLDING HIGH CHAIR  
8 BAG - LAWN CARE  
9 TUB - CLEARWAYY  
10 FLOOR STANDING FAN\*  
11 GALVANISED BIN & CONTENTS  
12 PHILLIPS CD/RADIO\*  
13 GAS COOKER\*  
14 SS. STEAMER  
15 BOX - VHS VIDO TAPES  
16 BOX - UNUSED TUBLE DRYER PIPE  
17 BOXED 3 TIER STEAMER  
18 ALL DECORATIVE TINS IN CUPBOARD  
19 CERMAIC PLANTERS  
20 WATER FEATURE TABLE LAMP\*  
21 PVC PLANTERS  
22 VINTAGE TRANSITOR RADIO\*  
23 TRAY - ASSORTED TOOLS  
24 PAIR OF EASTERN BRASS COFFEE POTS  
25 ALL TROPHIES IN CUPBOARD  
26 ELECTRIC EXTENSION CABLE ON REEL\*  
27 CRATE - PVC CUP HOLDERS  
28 SIRROM OTTOMAN  
29 CRATE - BAKING TRAYS ETC  
30 PAIR OF METAL FOLDING GARDEN CHAIRS

31 BASKET & EXTENSION LEAD  
32 ALL BOOKS ON SHELF  
33 AUSTIN MINI AD  
34 GUINNESS POSTER  
35 AIR FRYER\*  
36 BASKET - MOP HEAD ETC  
37 BASKET - BRUSH HEAD ETC  
38 BASIN - WEED KILLER ETC  
39 WOODEN FOLDING GARDEN CHAIR  
40 BOX - SAFETY GRABS  
41 ALL PAINT & FENCE TREATMENT  
42 EVERGREEN FERTILISER SOWER  
43 GARDEN LOUNGER & CHAIRS  
44 BOX - MUSICAL FIRBER OPTIC SANTA HOME\*  
45 2 WATERING CANS  
46 BUNDLE - HEDGE CLIPPERS ETC  
47 PAPERING TABLE & ALL WOOD ETC ON RAFTERS  
48 ALL PLANKS AT SIDE OF GARAGE  
49 ALLOY EXTENSION LADDER  
50 ESSO PICTURE  
51 JINGLES CHRITMAS TREE  
52 UNLISTED  
53 UNLISTED  
54 UNLISTED  
55 UNLISTED  
56 UNLISTED  
57 UNLISTED  
58 WHEELBARROW  
59 BIRD BATH 1  
60 BIRD BATH 2

- |    |   |     |  |
|----|---|-----|--|
| 61 | GARDEN BENCH                              | 91  | BOX - COOKWARE                                 |
| 62 | GROUP OF 4 PLANTERS                       | 92  | BOX - SILVER PLATED TRAY DECORATIVE PLATES ETC |
| 63 | LARGE BLACK PLANTER                       | 93  | MULTI COOKER (UNUSED)*                         |
| 64 | 2 PLANTERS (GREEN)                        | 94  | GEORGE FOREMAN GRILL*                          |
| 65 | PAIR OF LARGE COMPOSTIE CLASSICAL URNS    | 95  | KITCHEN SCALES (UNUSED)                        |
| 66 | WOOLWORK PICTURE                          | 96  | DENBY CASSEROLE 1 (OPTION ON NEXT 3)           |
| 67 | KITCHEN CLOCK                             | 97  | LE CREUSET CASSEROLE 2                         |
| 68 | SPIN MOP & BUCKET                         | 98  | CASSEROLE 3                                    |
| 69 | LEC UNDER COUNTER FREEZER* 85cm X 56cm    | 99  | LE CREUSET CASSEROLE 4                         |
| 70 | 2 SQUARE TOP STOOLS                       | 100 | ELECTRIC SCENT INFUSER*                        |
| 71 | PAIR OF CHROME STOOLS                     | 101 | POTTER'S YARD TEA SET ON CARRYING BASKET       |
| 72 | CIRCULAR MIRROR                           | 102 | 3 SHELVES ASSORTED GLASSWARE                   |
| 73 | KITCHEN TABLE, 75 x 89 x 56cm             | 103 | LARGE SLOW COOKER*                             |
| 74 | DYSON UPRIGHT VACUUM*                     | 104 | ART DECO GLASS FRUIT SET                       |
| 75 | HENRY HOOVER*                             | 105 | 3 CRYSTAL BOWLS                                |
| 76 | WASTEBIN SCALES & STOOL                   | 106 | TEAPOT COLLECTION (INC ARKLOW BRENDAN POT)     |
| 77 | BOX - CLEANING MATERIALS                  | 107 | SPECIMEN ROSE TRELIS                           |
| 78 | BASKET - CRUET SET ETC                    | 108 | PORTMERION TEA CADDY (BOTANICAL)               |
| 79 | TRAY - CARRIGLINE POTTERY ETC             | 109 | PORTMERION BASIN (BOTANICAL)                   |
| 80 | LARGE DECORATIVE JUG                      | 110 | BOX - BELLEEK & DONEGAL PORCELAIN ASHTRAYS ETC |
| 81 | SYMPHONY DESSERT SET (MID CENTRUY MODERN) | 111 | ELECTRIC IRON*                                 |
| 82 | TOASTER, SANDWHICH MAKER & WHISK*         | 112 | SMALL SLOW COOKER* (BLACK)                     |
| 83 | CHOPPING BOARD & TRAY OF CUTLERY          | 113 | PLATTER WITH JUG & BISCUIT POT                 |
| 84 | BOX - DECORATIVE PLATES, BUTTER DISH ETC  | 114 | PHILLIPS "COMFORT" BLENDER*                    |
| 85 | BOX - SAUCEPANS, STEAMERS ETC             | 115 | BOX - AYNSLEY & OTHER DECORTATIVE PROCELAIN    |
| 86 | BUNDLE - 2 BURSHES & MOPS                 | 116 | BOX - ASSORTED QUALITY GLASWARE                |
| 87 | INDESIT DISHWASHER (SLIMLINE) *           | 117 | BOX - MIXED CERAMIC ITEMS                      |
| 88 | ZANUSSI 8KG WASHING MACHINE*              | 118 | BOX - ELECTRIC WHISK*, QUICHE DISH ETC         |
| 89 | LARGE BOX - KITCHENALIA                   | 119 | BOX - CUTLERY ETC NO.2                         |
| 90 | CRATE S.S. SAUCEPANS                      | 120 | BOX - HAIR CURLER*, LIGHT BULBS, UMBRELLA ETC  |

121 3D LEOPARD  
122 MICROWAVE\*  
123 ALL WEDGEWOOD IRISH CRYSTAL & OTHER GLASSWARE ON TOPSHELF  
124 ROYAL VALE TEASET 1 (PINK ROSE)  
125 ROYAL VALE TEASET 2 (BLUE FLOWER)  
126 ROYAL ALBERT TEA SET (12 PIECE)  
127 ISLAND TURF CRAFT HOLY WATER FOUNT  
128 TULIP COLOURED ENGRAVING  
129 ALL CANDLES ON TABLE  
130 DESIGNER VASE  
131 CIRCULAR OCCASIONAL TABLE (INLAID)  
132 RECHARGABLE VACUUM CLEANER\*  
133 CRATE - BEER STIEN ETC  
134 CRATE ASSORTED DELPHWARE  
135 CRATE - PLACEMATES, COASTERS ETC  
136 ACCUMULATION OF CUT GLASSWARE ON BOTTOMSHELF  
137 ALL TYRONE & OTHER CUT GLASS ON SHELF  
138 6 TYRONE CRYSTAL SUNDAE DISHES  
139 PAIR TYRONE CRYSTAL CANDLESTICKS  
140 6 STEMMED WINE GLASSES (TYRONE)  
141 SET 6 TYRONE SHERRY GLASSES  
142 PAIR OF BULBOUS BELLEEK VASES (20TH C)  
143 BELLEEK CENTRE PIECE  
144 BRACKET FORM MANTEL CLOCK  
145 GROUP OF 3 BELLEEK ABERDEEN VASES  
146 BELLEEK PLATE  
147 PAIR OF BELLEEK VASES NO.1  
148 GROUP OF 3 SMALL BELLEEK POTS  
149 BELLEEK BASKET  
150 PARAGON CHINA 23 PIECE TEA SET

151 OAK DISPLAY CABINET (LINEN FOLD CARVING)  
152 IRONING BOARD  
153 STYLISH CONICAL GREEN GLASS VASE  
154 DINING ROOM CURTAINS  
155 BRASS STANDARD LAMP\*  
156 PICTURE "TURF CUTTING N.W. DONEGAL" AFTER M.BLAIR, 61x87cm  
157 CASED SET DESSERT KNIVES  
158 ROYAL ALBER HAWORTH PATTERN 3 TIER CAKESTAND  
159 2 BOXES ASSORTED CUTLERY  
160 PARAGON CHINA "BELINDA" PATTERN TEA & COFFEE SET  
161 ROYAL ALVER PART DINNER SERVICE  
162 EXTENDING DINING TABLE & 6 CHAIRS - OAK  
163 RUBY GLASS BOWL OIL LAMP ON BRASS CORINTHIAN BASE (EARLY 20TH C)  
164 MJM TURNER "ERRIGAL & DONEGAL LANEWAY" W/CS SIGNED PAIR. 31X38cm  
165 2 ILLUMINATED HOLY FIGURES  
166 TABLE LAMP\*  
167 CIRCULAR GAMES TABLE ON TRIPOD BASE  
168 2 SEATER SOFA  
169 CONTENTS OF HOT PRESS  
170 FAMILY CRESTS MIRROR 64x94cm  
171 CHRISTMAS DECORATIONS TREE, SNOWMAN\* ETCH (IN SHOWER)  
172 ALL CHRISTMAS DECORATIONS IN BATH  
173 ALL CHRISTMAS DECORATIONS ON STORAGE CHEST  
174 WHITE LINEN STORAGE CHEST 76x62cm  
175 DECORATIVE JUG & BASIN 1  
176 DECORATIVE JUG & BASIN 2  
177 PAINTED METAL JUG  
178 TRADITIONAL BASKET WITH CHRISTMAS THEAMED DISPLAY  
179 ALL ITEMS ON CORNER SHELVES  
180 STORAGE SUITCASE & CONTENTS SHEETS ETC

181 GILT FRAMED OVAL MIRROR 68x35cm  
182 HOLY PICTURE 38x25cm  
183 WINDOW SEAT NO1 57x116x44cm  
184 HOLY PICTURE 2 WITH FOOTPRINT TEXT  
185 BEVELLED WALL MIRROR 77x56cm  
186 WINDOW SEAT NO.2 - 72x132x46cm  
187 CHILD OF PRAGUE (DEEP FRAMED 37x29cm)  
188 SERENADE CUSHION\*  
189 DUVET  
190 2 HOLY FIGURES (HERON CERAMICS)  
191 TRIPLE DRESSING TABLE MIRROR  
192 READING LAMP  
193 CHRISTMAS CRIB  
194 DRESSING TABLE STOOL  
195 DOUBLE SLEIGH BED  
196 CHRISTMAS DECORATIONS IN ALCOVE\*  
197 PAIR OF BEDSIDE LAMPS\*  
198 STOOL (STRIPED)  
199 LARGER STOOL  
200 OCCASIONAL CHAIR  
201 BOOKS "POETRY IN STONE" & " HISTORY OF No 10"  
202 NARROW STORAGE DRAWERS 74x23x29cm  
203 PICTURE OF JESUS (48X37CM)  
204 IRON FRAMED DOUBLE BED  
205 3 RELGIOUS FIGURES  
206 LARGE ORIENTAL LIDDED VASE  
207 TYRONE CRYSTAL TABLE LAMP\*  
208 LOW CHEST OF DRAWERS ON QUEEN ANNE STYLE LEGS 78x77x40cm  
209 PICNIC BASKET & CONTENTS  
210 GILT FRAMED OVAL MIRROR 67x90xm

211 HOLY PICTURE WITH UNUSUAL CARVED FRAME 30x26cm  
212 GILD FRAMED PRINT 100x62cm  
213 VIENNA WALL CLOCK  
214 FAMILY CRESTS MIRROR 64x94cm  
215 42" WALKER TV ON STAND WITH DIGI BOX\*  
216 M.J.M TURNER - "DONEGAL SCENES" W/CS SIGNED - 40x30cm (PAIR)  
217 M.J.M TURNER - "SILLIES RIVER" W/CS SIGNED - 50x57cm  
218 ORNATELY FRAMED OVERMANTEL MIRROR 78X72CM  
219 PAIR OF BELLEEK "BELGIEAN HAWKERS"  
220 ROYAL DOULTON FIGURNE "GRACE"  
221 ROYAL DOULTON FIGURNE "JULIE"  
222 3 NAO FIGURINES  
223 MODERN MANTEL CLOCK  
224 3 BELLEEK VASES  
225 DONEGAL & BELLEEK CHINA GAA RELATED VASES  
226 3 PIECES DONEGAL CHINA  
227 3 GRADUATED STONE CANDLE HOLDERS  
228 SHILLELAGH  
229 CORNER SHELVES BOTTOM SHELF ALL BELLEEK ITEMS  
230 CHRISTMAS PLATE WITH SLICE & AYSNLEY EXAMPLE  
231 ALL BELLEEK ON THIRD SHELF AS ONE LOT  
232 BELLEEK TABLE LAMP  
233 ROYAL DOULTON FIGURINE - "THE LAST WALTZ"  
234 ROYAL DOULTON FIGURINE "SOIREE"  
235 ROYAL DOULTON FIGURINE "CLARISSA"  
236 ROYAL WORCESTER BLUSH & GILT VASE  
237 TEAK EFFECT CORNER SHELVES  
238 M.J.M TURNER " RUSTIC COTTAGE" W/C SIGNED 30x20ccm  
239 M.J.M TURNER "LOUGH SALT & DONEGAL LANDSCAPE" W/C SIGNED 22x25ccm  
240 BOTTOM SHELF CORNER CUPBOARD ALL TYRONE CRYSTAL

241 MIDDLE SHELF - ALL TYRONE CRYSTAL  
242 TOP SHELF - ALL TYRONE CRYSTAL  
243 GLAZED CORNER CUPBOARD  
244 PICTURE FRAME & VASES ON COFFEE TABLE  
245 COFFEE TABLE IN VICTORIAN FORM 54x100x60  
246 STANDARD LAMP\* (POLISHED STEEL) 175cm TALL  
247 SUPERB QUALITY LEATHER 3 PIECCE SUITE  
248 CURTAINS (IN LOUNGE)  
249 PAIR OF SMALL WATERCOLOURS BY MJM TURNER "MAGILLIGAN SCENES" SIGNED 18x22cm  
250 LARGE BELLEEK "CLASSIC IVY" VASE  
251 LARGE ABERDEEN BELLEEK JUG  
252 2 BOOKS IRISH INTEREST  
253 OCCASIONAL TABLE WITH DRAWER 50x50x50cm  
254 2 STYLISH VASES ON WINDOW  
255 SALT LAMP\*  
256 INDIAN ELEPHANT PLANT STAND 50X30cm (DIAM)  
257 ROBERTS RADIO\*  
258 CREAM ELECTRIC STOVE\* 56x40x29cm  
259 STANDARD LAMP 3\* (OPTION ON NEXT)  
260 STANDARD LAMP 4\*  
261 CRUCIFIXION PICTURE 43x27cm  
262 WALKER TV 24" ON STAND\*  
263 LOUGH DERG VERSE & ILLUSTRATION  
264 LARGE PICTURE "JESUS & DISCIPLES" J.WEHLE (EARLY 20TH C) 84x30cm  
265 JOHN PAUL ii CENTENARY COMMEMORATIVE 65x50cm  
266 2 SETS CURTAINS (IN SUNROOM)  
267 PAIR OF COMFORTABLE SOFAS (2 SEATERS)  
268 TIFFANY INFLUENCED LAMPSHADE  
269 S.S. LADY'S WRIST WATCH  
270 ACCURIST HEART FACED WRIST WATCH

271 LASSALE WRIST WATCH  
272 INGERSOLL POCKET WATCH  
273 ACCUMUALTION OF HOLY ARTIFACTS  
274 TOTAL ABSTINENCE MEDAL (JAMES A CULLEN COMMEMORATIVE)  
275 NEWBRIDGE SILVERWARE PENDANT 1  
276 NEWBRIDGE SILVERWARE PENDANT 2  
277 NEWBRIDGE SILVERWARE PENDANT 3 (PRINCESS GRACE COLLECTION)  
278 NEWBRIDGE SILVERWARE PENDANT 4 (PRINCESS GRACE COLLECTION)  
279 JACK DYLAN FLORAL NECKLACE WITH MATCHING EARRINGS  
280 TREFOIL NECLACE (SILVER CONTENT)  
281 SPARKLER BRACELET  
282 PEARL NECKLACES & BRACELET  
283 COSTURME BROACHES  
284 PAIR OF EXPANDING BRACELETS  
285 4 BRACELETS  
286 GOLD PLATED /CZ NECKLACE  
287 JEWELLERY BOX WITH COSTUME JEWELLERY SELECTION  
288 NECKLACE 1 (SOME SILVER CONTENT)  
289 NECKLACE 2 (SOME SILVER CONTENT)  
290 NECKLACE 3 (SOME SILVER CONTENT)  
291 SILVER BROOCH WITH EARRINGS  
292 9ct CAMEO  
293 9CT SIGNET RING 2g APROX  
294 9CT KNOT SIGNET RING 3g GPROX  
295 2x 1962 IRISH HALF CROWNS  
296 SILVER SUGAR TONGS DUBLIN 1842 MAKER SK  
297 "IMAGES OF OMAGH" VOLUME 1(SCARCE) & VOLUME 12  
298 IRISH 10 SHILLING NOTE  
299 IRISH PUNT  
300 OLD IRISH .1 NOTE

- 301 3 CROWNS
- 302 ER II LONGEST REIGN COMMEMORATIVE .2 COIN
- 303 ER II 90TH BIRTHDAY COMMEMORATIVE .2 COIN
- 304 AMERICAN LIBERTY HEAD SILVER DOLLAR
- 305 VICTORIAL OLD HEAD SILVER FLORIN SHIELD BACK 1901
- 306 VICTORIAN SILVER CROWN OLD HEAD 1893

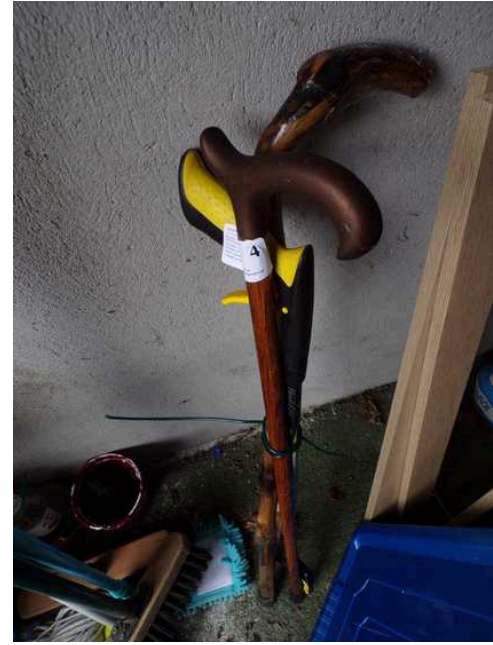
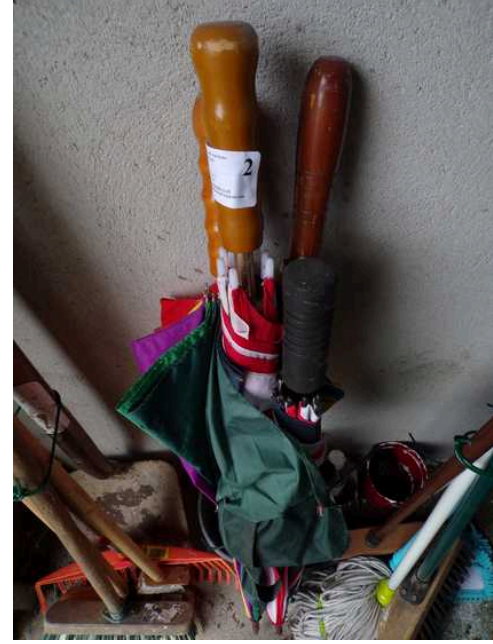



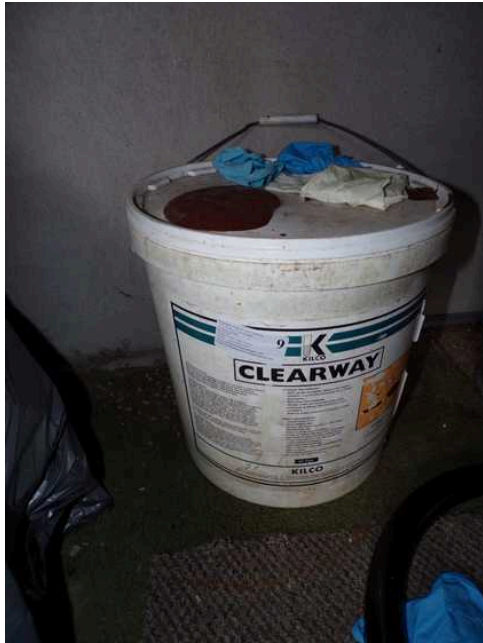









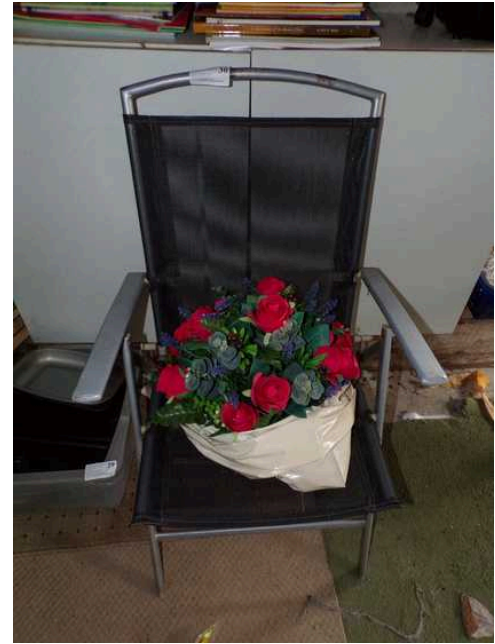

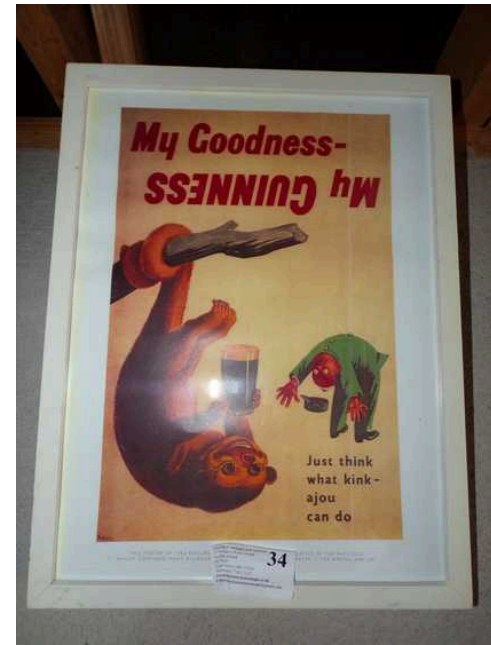

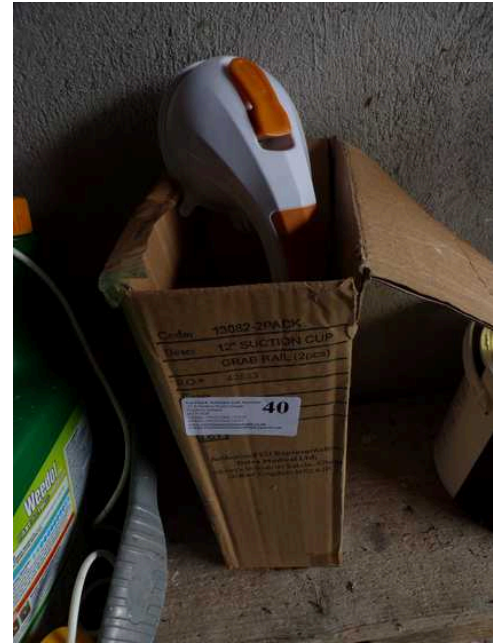







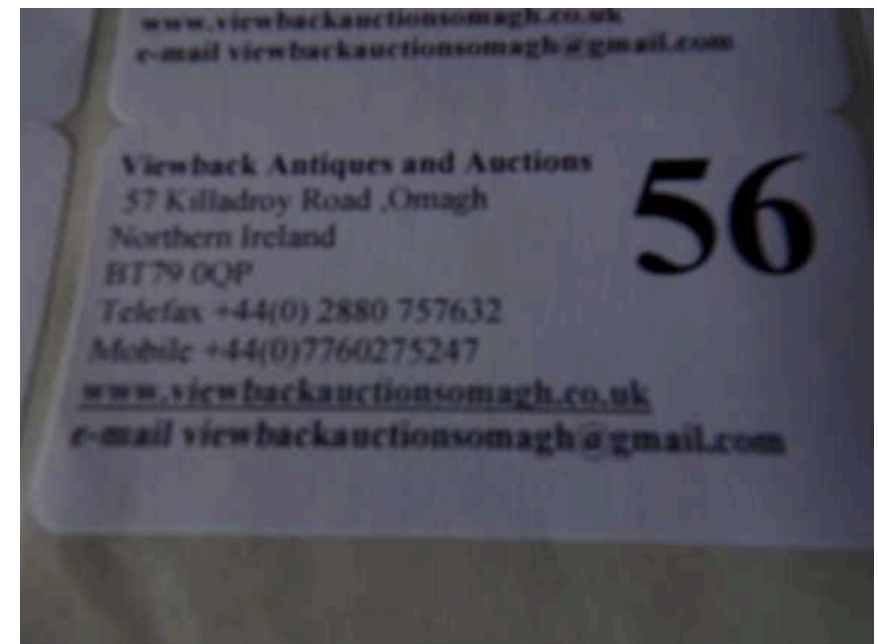
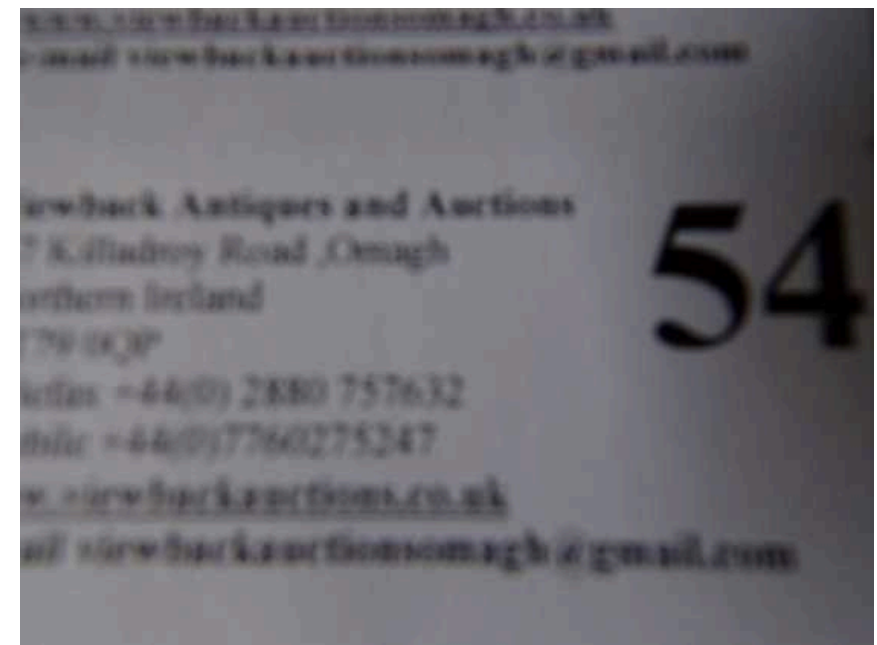
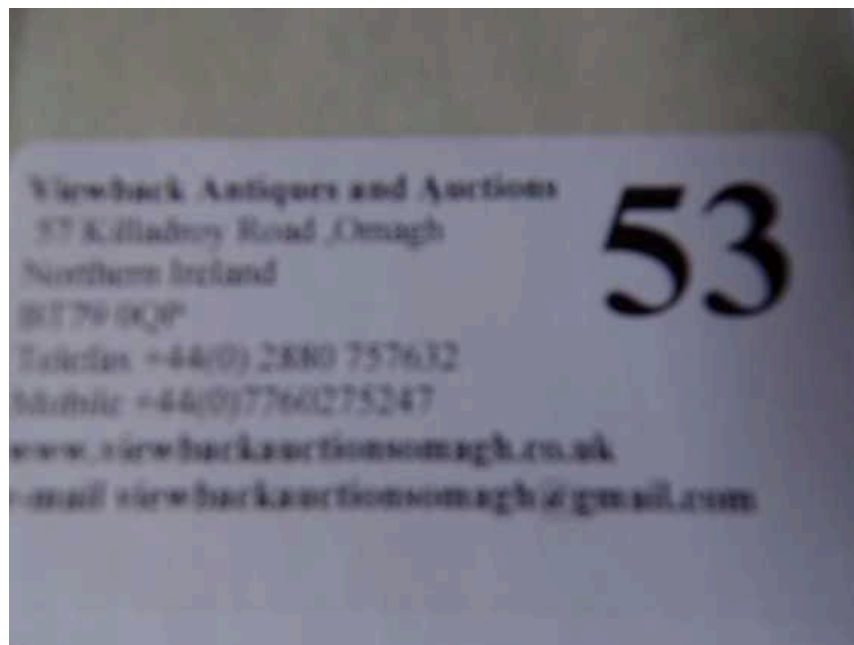

www.viewbackauctions.co.uk  
e-mail viewbackauctions@omagh@gmail.com

**Viewback Antiques and Auctions**  
57 Killybeggy Road Omagh  
Northern Ireland  
BT79 0QP  
Telex +44(0) 2880 757632  
Mobile +44(0) 7760275247  
www.viewbackauctions.co.uk  
e-mail viewbackauctions@omagh@gmail.com

**57**















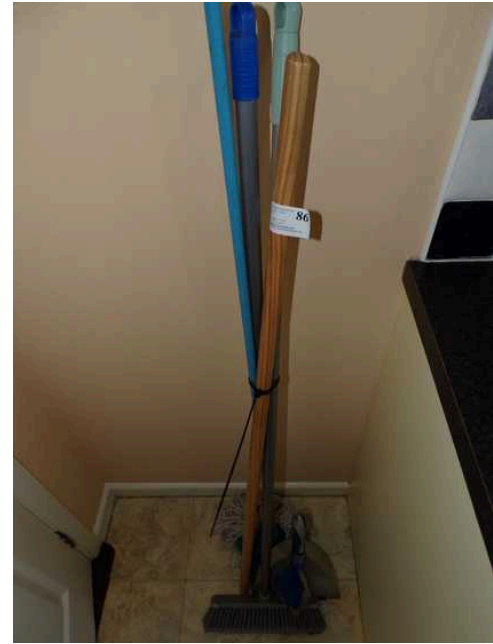















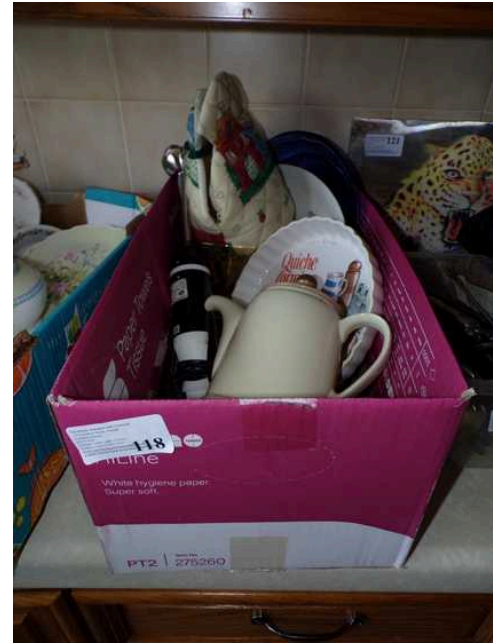

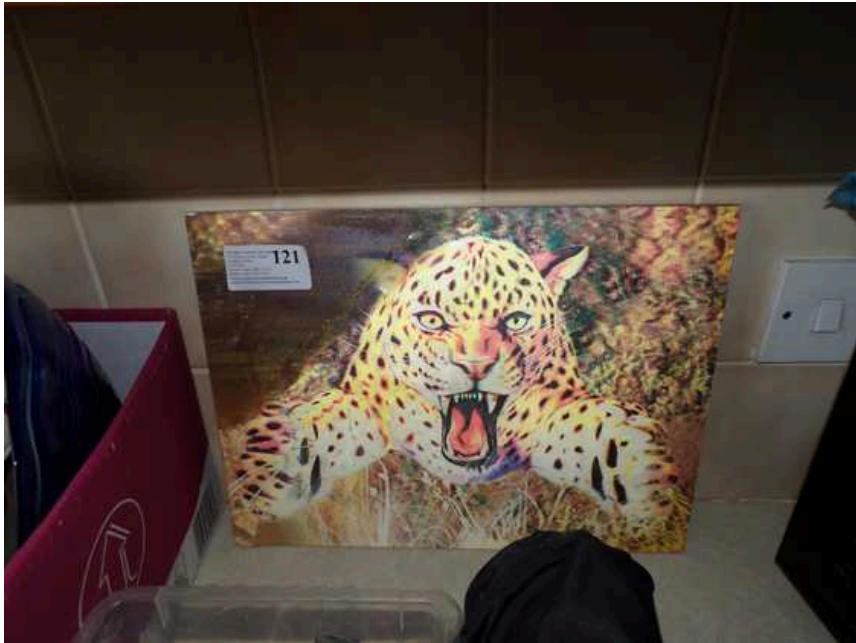























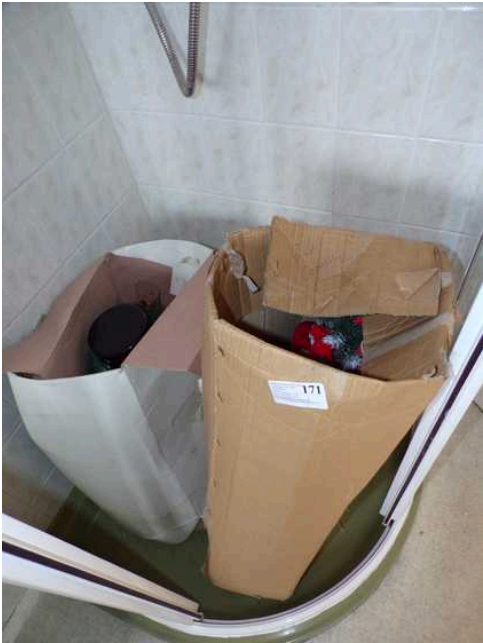















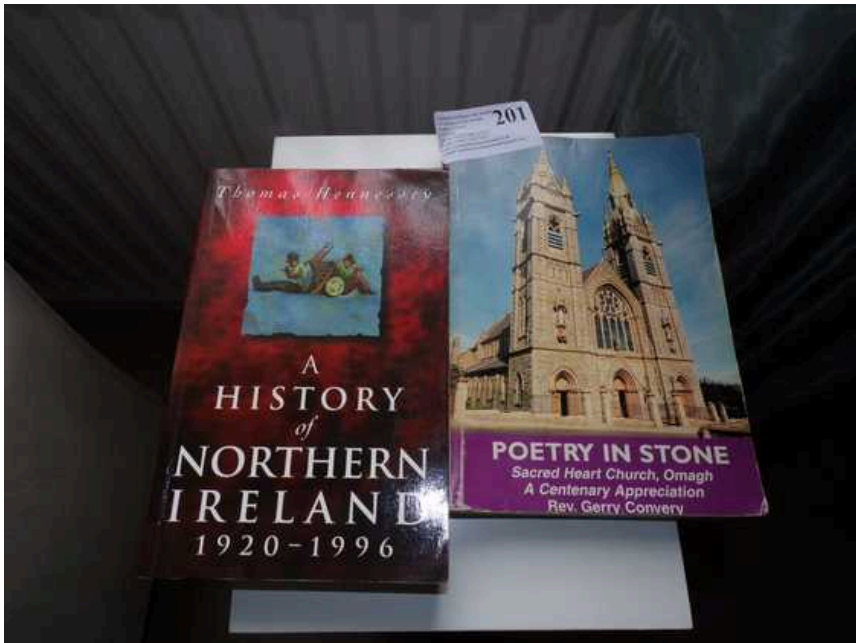























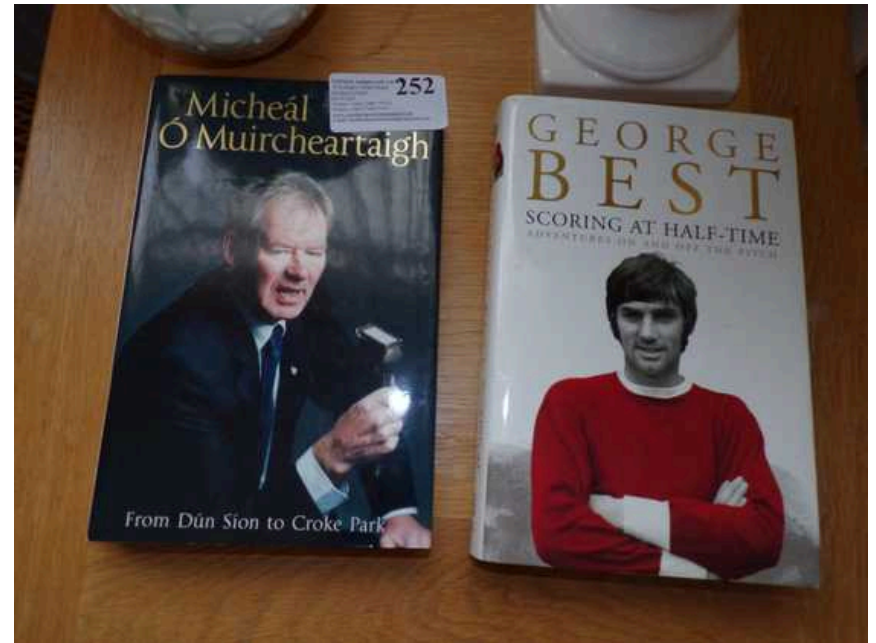





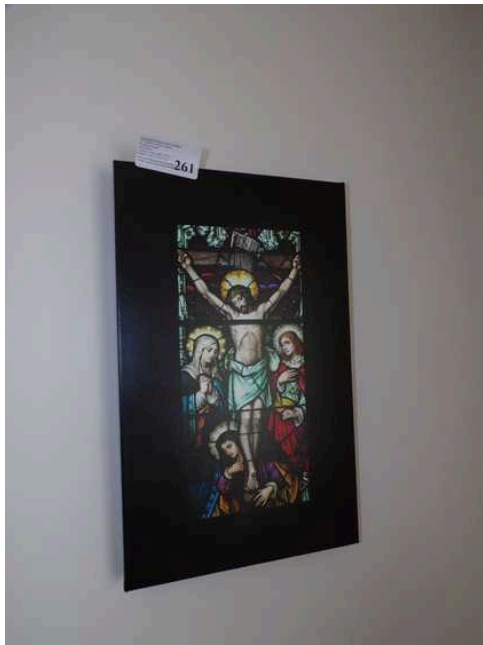

















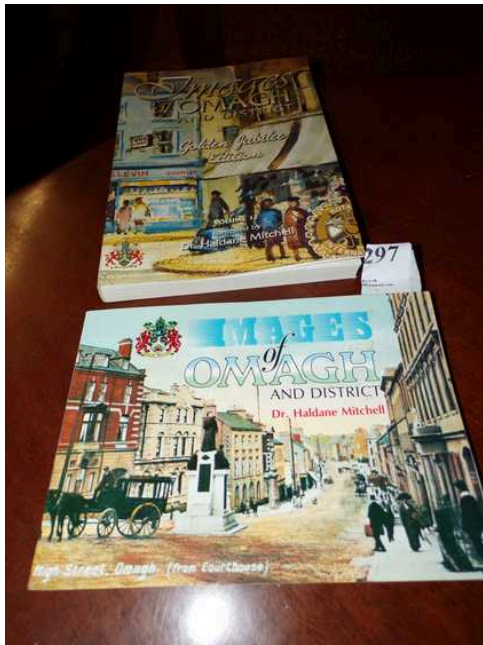





**VIEWBACK AUCTIONS**  
**HOUSE CLEARANCE WITH SOME ANTIQUES**

AT

**14 ARLESTON ROAD, OMAGH BT79 7LH**

**TUESDAY EVENING 23rd JUNE 7 p.m. (VIEW 4 p.m.)**

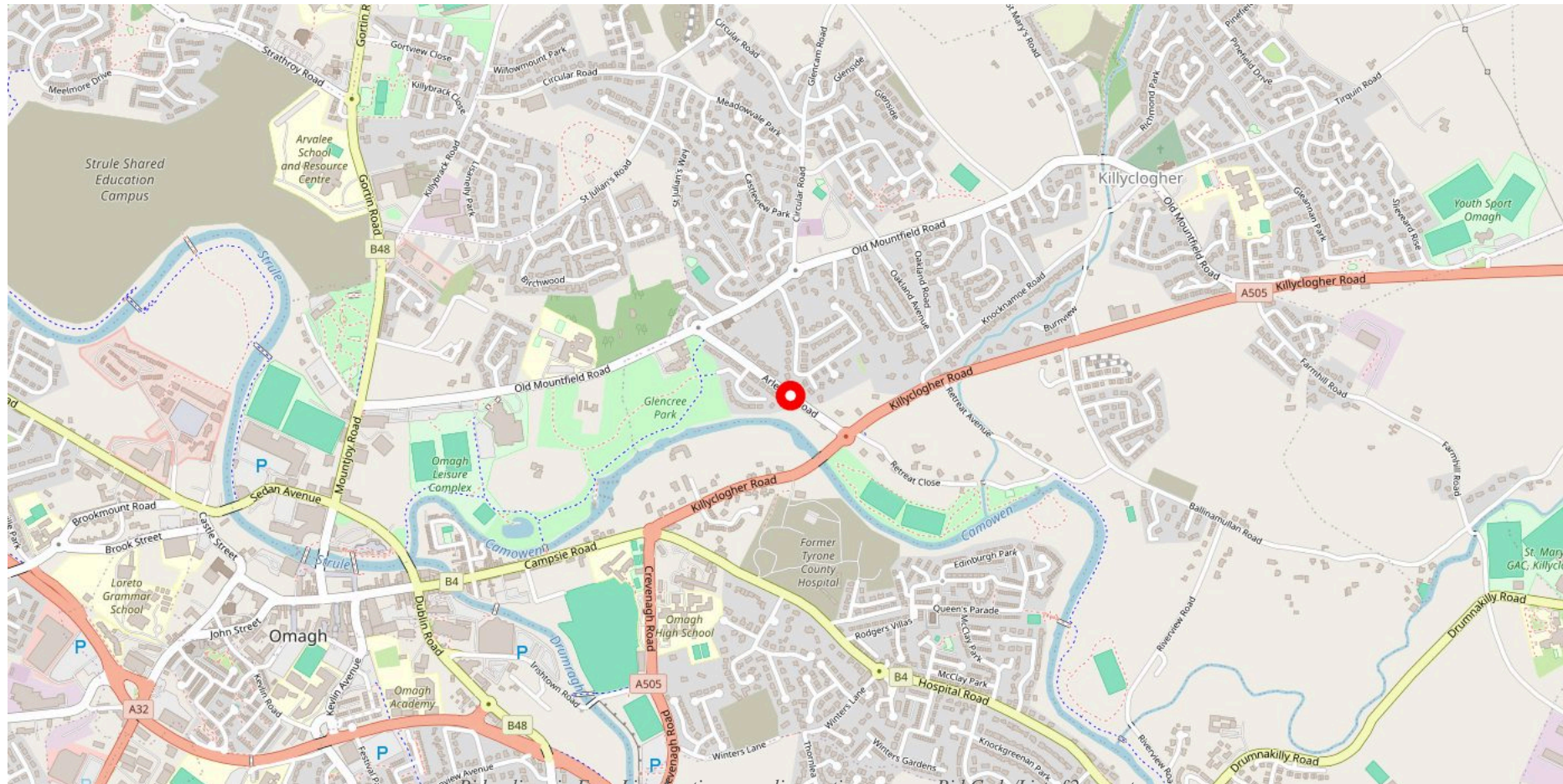

Bid online via Easy Live Auction · easyliveauction.com · Bid Code/List: £2 on entry